

Producer Farm Data Report

Date: 11/14/22 8:48 AM

Crop Year: 2023

Page: 1

DISCLAIMER: This is data extracted from the web farm database. Because of potential messaging failures in MIDAS, this data is not guaranteed to be an accurate and complete representation of data contained the MIDAS system, which is the system of record for Farm Records.

Producer Name and Address				Recording County Office Name							
HELEN B HALBERT DECLARATION OF TR C/O HAZEL GOLDEN 511 JUNIPER DR PETERSBURG IL 62675-9757 Telephone: (217) 632-3628				Sangamon, Illinois							
	Number of Farms	Number of Tracts		Farmland	Cropland	DCP Cropland	CRP Cropland	Eff DCP Cropland			
	3	3		228.44	191.03	191.03	0.0	191.03			
State & County	Farm	Tract	Relationship to Farm Tract	Producer	Farmland	Cropland	DCP Cropland	CRP Cropland	Eff DCP Cropland	HEL Code	Wetland Code
Sangamon, IL	1702		Operator	GOLDEN, ERIC P							
		2175	Owner	HELEN B HALBERT DECLARATION OF TR	79.77	60.98	60.98	0.0	60.98	N	DNC
Sangamon, IL	1978		Operator	BUTCHER FARMS LLC							
		917	Owner	HELEN B HALBERT DECLARATION OF TR	71.25	69.23	69.23	0.0	69.23	N	DNC
Sangamon, IL	8848		Operator	AGIO I LTD							
		2284	Owner	HELEN B HALBERT DECLARATION OF TR	77.42	60.82	60.82	0.0	60.82	SA	DNC

HEL Codes	SA = HEL: Sys Applied SNA = HEL: Sys Not Applied	SNR = HEL: Sys Not Required 2YR = HEL: 2-yr Implement	DNC = Determination Not Complete N = Not HEL	Wetland Codes	WL = Wetland N = No Wetland	DNC = Determination Not Complete
------------------	---	--	---	----------------------	--------------------------------	----------------------------------



United States
Department of
Agriculture

Sangamon County, Illinois

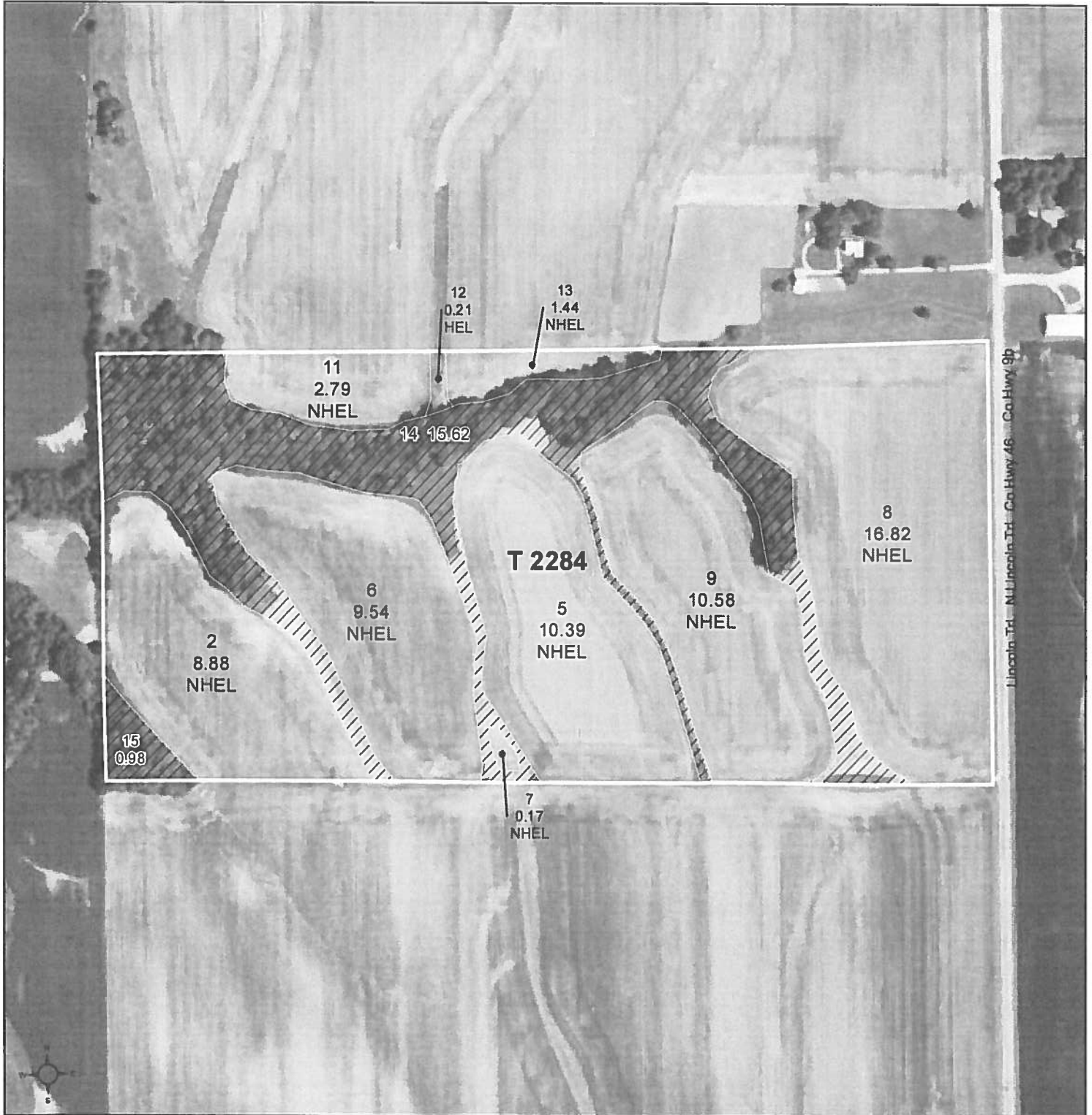

Common Land Unit

- Tract Boundary
- Non-Cropland
- Cropland



2021 Program Year

Map Created January 06, 2020

Wetland Determination Identifiers

- Restricted Use
- ▽ Limited Restrictions
- Exempt from Conservation
- Compliance Provisions

Tract Cropland Total: 60.82 acres

Farm 8848
Tract 2284

United States Department of Agriculture (USDA) Farm Service Agency (FSA) maps are for FSA Program administration only. This map does not represent a legal survey or reflect actual ownership; rather it depicts the information provided directly from the producer and/or National Agricultural Imagery Program (NAIP) imagery. The producer accepts the data 'as is' and assumes all risks associated with its use. USDA-FSA assumes no responsibility for actual or consequential damage incurred as a result of any user's reliance on this data outside FSA Programs. Wetland identifiers do not represent the size, shape, or specific determination of the area. Refer to your original determination (CPA-026 and attached maps) for exact boundaries and determinations or contact USDA Natural Resources Conservation Service (NRCS).



United States
Department of
Agriculture

Sangamon County, Illinois

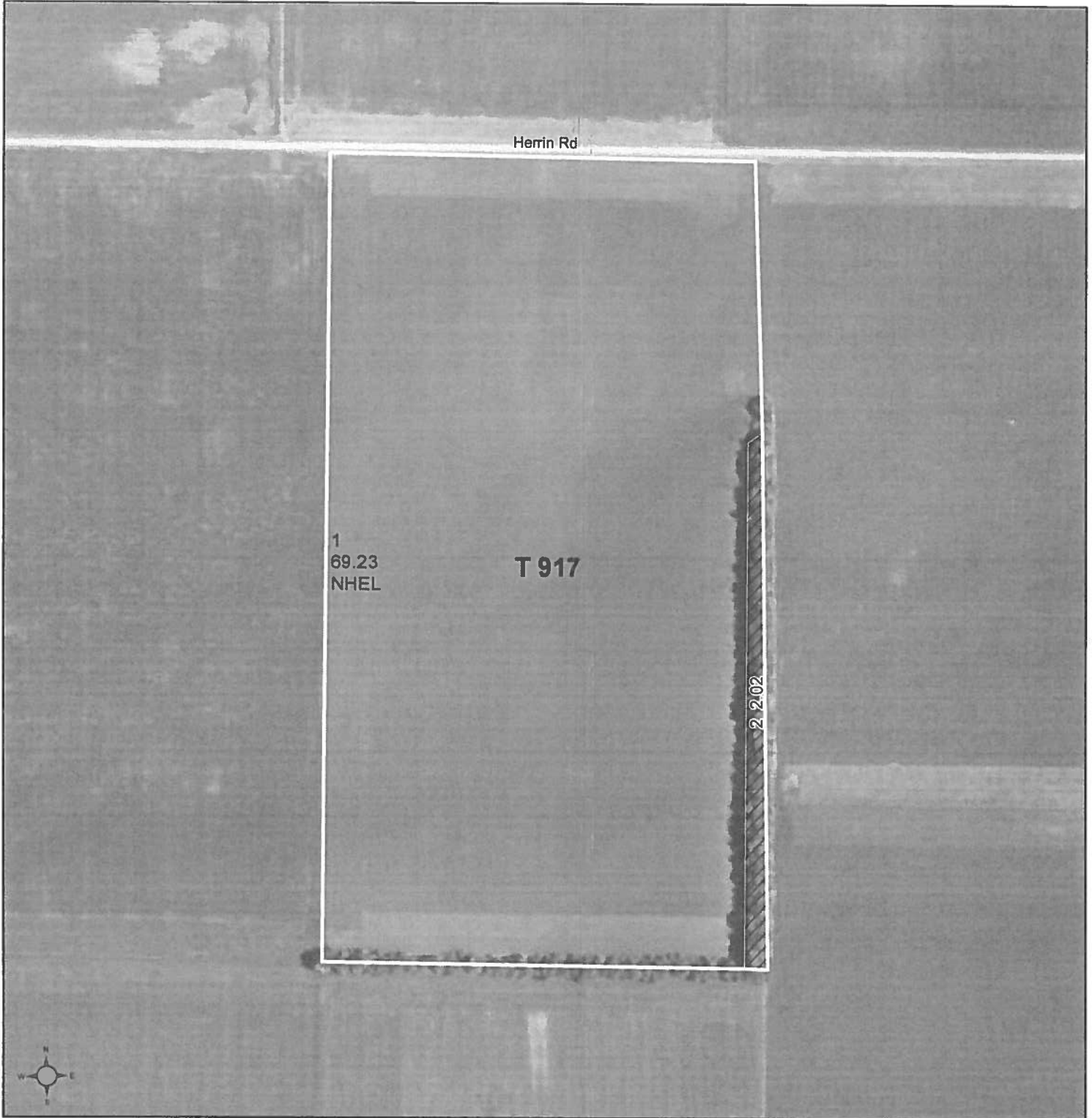

Common Land Unit

- Non-Cropland
- Cropland

Wetland Determination Identifiers

- Restricted Use
- Limited Restrictions
- Exempt from Conservation Compliance Provisions

Tract Boundary



2021 Program Year

Map Created January 06, 2020

Farm 1978

Tract 917

Tract Cropland Total: 69.23 acres

United States Department of Agriculture (USDA) Farm Service Agency (FSA) maps are for FSA Program administration only. This map does not represent a legal survey or reflect actual ownership; rather it depicts the information provided directly from the producer and/or National Agricultural Imagery Program (NAIP) imagery. The producer accepts the data 'as is' and assumes all risks associated with its use. USDA-FSA assumes no responsibility for actual or consequential damage incurred as a result of any user's reliance on this data outside FSA Programs. Wetland identifiers do not represent the size, shape, or specific determination of the area. Refer to your original determination (CPA-026 and attached maps) for exact boundaries and determinations or contact USDA Natural Resources Conservation Service (NRCS).



United States
Department of
Agriculture

Sangamon County, Illinois

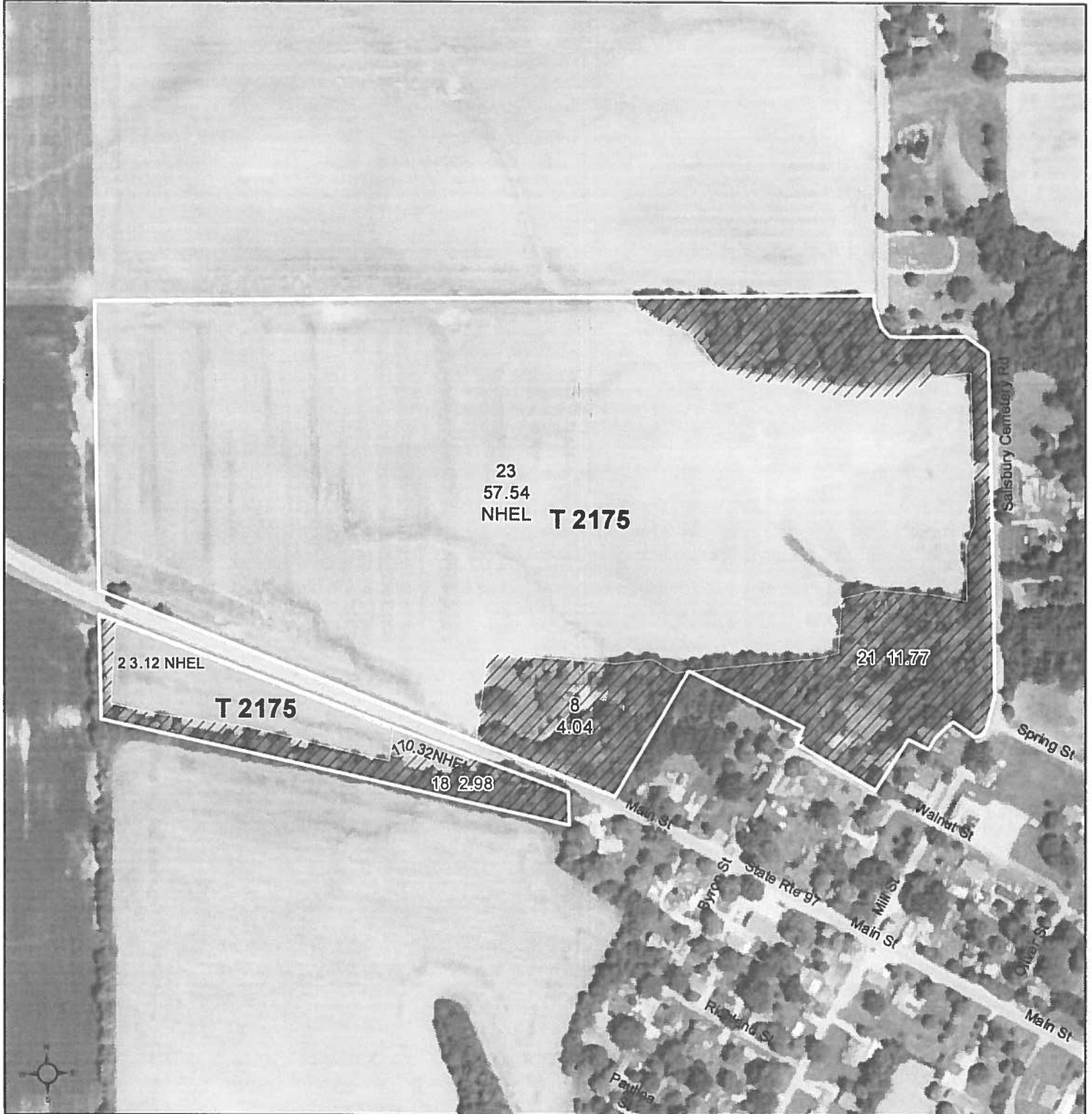

Common Land Unit

- Non-Cropland
- Cropland

Wetland Determination Identifiers

- Restricted Use
- Limited Restrictions
- Exempt from Conservation Compliance Provisions

Tract Boundary



2021 Program Year

Map Created January 06, 2020

Farm 1702
Tract 2175

Tract Cropland Total: 60.98 acres

United States Department of Agriculture (USDA) Farm Service Agency (FSA) maps are for FSA Program administration only. This map does not represent a legal survey or reflect actual ownership; rather it depicts the information provided directly from the producer and/or National Agricultural Imagery Program (NAIP) imagery. The producer accepts the data 'as is' and assumes all risks associated with its use. USDA-FSA assumes no responsibility for actual or consequential damage incurred as a result of any user's reliance on this data outside FSA Programs. Wetland identifiers do not represent the size, shape, or specific determination of the area. Refer to your original determination (CPA-026 and attached maps) for exact boundaries and determinations or contact USDA Natural Resources Conservation Service (NRCS).

Illinois
Sangamon

U.S. Department of Agriculture
Farm Service Agency
Abbreviated 156 Farm Record

FARM: 1702
Prepared: 11/14/22 8:50 AM
Crop Year: 2023
Page: 1 of 2

Report ID: FSA-156EZ

DISCLAIMER: This is data extracted from the web farm database. Because of potential messaging failures in MIDAS, this data is not guaranteed to be an accurate and complete representation of data contained in the MIDAS system, which is the system of record for Farm Records.

Operator Name GOLDEN, ERIC P Farm Identifier Not Applicable

Farms Associated with Operator: None

ARC/PLC G//F Eligibility: Eligible

CRP Contract Number(s): None

Farmland	Cropland	DCP Cropland	WBP	WRP	EWP	CRP Cropland	GRP	Farm Status	Number of Tracts
79.77	60.98	60.98	0.0	0.0	0.0	0.0	0.0	Active	1
State Conservation	Other Conservation	Effective DCP Cropland	Double Cropped	MPL/FWP					
0.0	0.0	60.98	0.0	0.0					

ARC/PLC

PLC	ARC-CO	ARC-IC	PLC-Default	ARC-CO-Default	ARC-IC-Default
CORN	SOYBN	NONE	NONE	NONE	NONE

Crop	Base Acreage	PLC Yield	CCC-505 CRP Reduction	HIP
CORN	29.7	178	0.00	
SOYBEANS	27.7	49	0.00	0
Total Base Acres:	57.4			

Tract Number: 2175 Description TWP 17N-R6W SEC 29

FSA Physical Location : Sangamon, IL ANSI Physical Location: Sangamon, IL

BIA Range Unit Number:

HEL Status: NHEL: no agricultural commodity planted on undetermined fields

Wetland Status: Wetland determinations not complete

WL Violations: None

Farmland	Cropland	DCP Cropland	WBP	WRP	EWP	CRP Cropland	GRP
79.77	60.98	60.98	0.0	0.0	0.0	0.0	0.0
State Conservation	Other Conservation	Effective DCP Cropland	Double Cropped	MPL/FWP			
0.0	0.0	60.98	0.0	0.0			

Crop	Base Acreage	PLC Yield	CCC-505 CRP Reduction
CORN	29.7	178	0.00
SOYBEANS	27.7	49	0.00
Total Base Acres:	57.4		

Owners: HELEN B HALBERT DECLARATION OF TR

Illinois
Sangamon

U.S. Department of Agriculture
Farm Service Agency
Abbreviated 156 Farm Record

FARM: 1978
Prepared: 11/14/22 8:50 AM
Crop Year: 2023
Page: 1 of 2

Report ID: FSA-156EZ

DISCLAIMER: This is data extracted from the web farm database. Because of potential messaging failures in MIDAS, this data is not guaranteed to be an accurate and complete representation of data contained in the MIDAS system, which is the system of record for Farm Records.

Operator Name: BUTCHER FARMS LLC
Farm Identifier: Not Applicable

Farms Associated with Operator:
1964, 9858, 9863, 9864

ARC/PLC G//F Eligibility: Eligible

CRP Contract Number(s): None

Farmland	Cropland	DCP Cropland	WBP	WRP	EWP	CRP Cropland	GRP	Farm Status	Number of Tracts
71.25	69.23	69.23	0.0	0.0	0.0	0.0	0.0	Active	1
State Conservation	Other Conservation	Effective DCP Cropland	Double Cropped	MPL/FWP					
0.0	0.0	69.23	0.0	0.0					

ARC/PLC						
PLC	ARC-CO	ARC-IC	PLC-Default	ARC-CO-Default	ARC-IC-Default	
CORN	SOYBN	NONE	NONE	NONE	NONE	

Crop	Base Acreage	PLC Yield	CCC-505 CRP Reduction	HIP
CORN	34.5	153	0.00	
SOYBEANS	34.5	44	0.00	0
Total Base Acres:	69.0			

Tract Number: 917 Description TWP 16N-R2W SEC 4
FSA Physical Location : Sangamon, IL ANSI Physical Location: Sangamon, IL
BIA Range Unit Number:
HEL Status: NHEL: no agricultural commodity planted on undetermined fields
Wetland Status: Wetland determinations not complete
WL Violations: None

Farmland	Cropland	DCP Cropland	WBP	WRP	EWP	CRP Cropland	GRP
71.25	69.23	69.23	0.0	0.0	0.0	0.0	0.0
State Conservation	Other Conservation	Effective DCP Cropland	Double Cropped	MPL/FWP			
0.0	0.0	69.23	0.0	0.0			

Crop	Base Acreage	PLC Yield	CCC-505 CRP Reduction
CORN	34.5	153	0.00
SOYBEANS	34.5	44	0.00
Total Base Acres:	69.0		

Owners: HELEN B HALBERT DECLARATION OF TR

Illinois
Sangamon

U.S. Department of Agriculture
Farm Service Agency
Abbreviated 156 Farm Record

Prepared: 11/14/22 8:50 AM
Crop Year: 2023
Page: 1 of 2

Report ID: FSA-156EZ

DISCLAIMER: This is data extracted from the web farm database. Because of potential messaging failures in MIDAS, this data is not guaranteed to be an accurate and complete representation of data contained in the MIDAS system, which is the system of record for Farm Records.

Operator Name: AGIO I LTD
Farm Identifier: Not Applicable
Recon Number: 2008 - 33

Farms Associated with Operator:
1639, 1672, 1687, 1772, 1910, 3619, 4521, 4575, 6927, 6928, 7883, 7885, 8071, 8365, 8366, 8368, 8377, 8728, 8847, 9445, 10130, 10295, 10296, 10601,

ARC/PLC G//F Eligibility: Eligible

CRP Contract Number(s): None

Farmland	Cropland	DCP Cropland	WBP	WRP	EWP	CRP Cropland	GRP	Farm Status	Number of Tracts
77.42	60.82	60.82	0.0	0.0	0.0	0.0	0.0	Active	1
State Conservation	Other Conservation	Effective DCP Cropland	Double Cropped	MPL/FWP					
0.0	0.0	60.82	0.0	0.0					

ARC/PLC					
PLC	ARC-CO	ARC-IC	PLC-Default	ARC-CO-Default	ARC-IC-Default
NONE	CORN	NONE	NONE	NONE	NONE

Crop	Base Acreage	PLC Yield	CCC-505 CRP Reduction
CORN	60.8	179	0.00
Total Base Acres:	60.8		

Tract Number: 2284 Description TWP 16N-R6W SEC 15
FSA Physical Location : Sangamon, IL ANSI Physical Location: Sangamon, IL
BIA Range Unit Number:
HEL Status: HEL: conservation system is being actively applied
Wetland Status: Wetland determinations not complete
WL Violations: None

Farmland	Cropland	DCP Cropland	WBP	WRP	EWP	CRP Cropland	GRP
77.42	60.82	60.82	0.0	0.0	0.0	0.0	0.0
State Conservation	Other Conservation	Effective DCP Cropland	Double Cropped	MPL/FWP			
0.0	0.0	60.82	0.0	0.0			
Crop	Base Acreage	PLC Yield	CCC-505 CRP Reduction				
CORN	60.8	179	0.00				
Total Base Acres:	60.8						

Owners: HELEN B HALBERT DECLARATION OF TR
Other Producers: None