

ILLINOIS
HANCOCK



United States Department of Agriculture
Farm Service Agency

FARM : 5922

Prepared : 9/19/22 8:42 AM

Form: FSA-156EZ

Crop Year : 2022

See Page 2 for non-discriminatory Statements.

Abbreviated 156 Farm Record

Operator Name : MERLIN GRONEWOLD
Farms Associated with Operator : 17-067-851, 17-067-927, 17-067-5350, 17-067-5922, 17-067-6843, 17-067-7096, 17-067-7379, 17-067-7801, 17-067-8771, 17-067-8772, 17-067-10593, 17-067-11011, 17-067-11103, 17-067-11290
CRP Contract Number(s) : None
Recon ID : None
Transferred From : None
ARCPLC G//F Eligibility : Eligible

Farm Land Data

Farmland	Cropland	DCP Cropland	WBP	WRP	CRP	GRP	Sugarcane	Farm Status	Number Of Tracts
86.35	84.46	84.46	0.00	0.00	0.00	0.00	0.00	Active	1
State Conservation	Other Conservation	Effective DCP Cropland	Double Cropped		MPL	Acre Election	EWP	DCP Ag.Rel. Activity	Broken From Native Sod
0.00	0.00	84.46	0.00		0.00		0.00	0.00	0.00

Crop Election Choice

ARC Individual	ARC County	Price Loss Coverage
None	WHEAT, CORN, SOYBN	None

DCP Crop Data

Crop Name	Base Acres	CCC-505 CRP Reduction Acres	PLC Yield	HIP
Wheat	19.60	0.00	77	
Corn	38.90	0.00	115	0
Soybeans	20.70	0.00	39	0
TOTAL	79.20	0.00		

NOTES

--

Tract Number : 2805

Description : G11-6 NE SEC 14 T4N-R8W WYTHE TWP
FSA Physical Location : ILLINOIS/HANCOCK
ANSI Physical Location : ILLINOIS/HANCOCK
BIA Unit Range Number :
HEL Status : HEL determinations not completed for all fields on the tract
Wetland Status : Wetland determinations not complete
WL Violations : None
Owners : MAX GRONEWOLD, ELAINE GRONEWOLD
Other Producers : None
Recon ID : None

Tract Land Data

Farm Land	Cropland	DCP Cropland	WBP	WRP	CRP	GRP	Sugarcane
86.35	84.46	84.46	0.00	0.00	0.00	0.00	0.00
State Conservation	Other Conservation	Effective DCP Cropland	Double Cropped	MPL	EWP	DCP Ag. Rel Activity	Broken From Native Sod
0.00	0.00	84.46	0.00	0.00	0.00	0.00	0.00

ILLINOIS
HANCOCK
Form: FSA-156EZ



FARM : 5922
Prepared : 9/19/22 8:42 AM
Crop Year : 2022

Abbreviated 156 Farm Record

DCP Crop Data

Tract 2805 Continued ...

Crop Name	Base Acres	CCC-505 CRP Reduction Acres	PLC Yield
Wheat	19.60	0.00	77
Corn	38.90	0.00	115
Soybeans	20.70	0.00	39
TOTAL	79.20	0.00	

NOTES

In accordance with Federal civil rights law and U.S. Department of Agriculture (USDA) civil rights regulations and policies, the USDA, its Agencies, offices, and employees, and institutions participating in or administering USDA programs are prohibited from discriminating based on race, color, national origin, religion, sex, gender identity (including gender expression), sexual orientation, disability, age, marital status, family/parental status, income derived from a public assistance program, political beliefs, or reprisal or retaliation for prior civil rights activity, in any program or activity conducted or funded by USDA (not all bases apply to all programs). Remedies and complaint filing deadlines vary by program or incident.

Persons with disabilities who require alternative means of communication for program information (e.g., Braille, large print, audiotape, American Sign Language, etc.) should contact the responsible Agency or USDA's TARGET Center at (202) 720-2600 (voice and TTY) or contact USDA through the Federal Relay Service at (800) 877-8339. Additionally, program information may be made available in languages other than English.

To file a program discrimination complaint, complete the USDA Program Discrimination Complaint Form, AD-3027, found online at http://www.ascr.usda.gov/complaint_filing_cust.html and at any USDA office or write a letter addressed to USDA and provide in the letter all of the information requested in the form. To request a copy of the complaint form, call (866) 632-9992. Submit your completed form or letter to USDA by: (1) mail: U.S. Department of Agriculture Office of the Assistant Secretary for Civil Rights 1400 Independence Avenue, SW Washington, D.C. 20250-9410; (2) fax: (202) 690-7442; or (3) e-mail: program_intake@usda.gov. USDA is an equal opportunity provider, employer, and lender.



United States
Department of
Agriculture

Hancock County, Illinois

WHT,W=Wheat,SRW,GR C=Corn,Yel,GR SB,S,B=Soybeans,Corn,GR
WW=MixFG,IGS,LS Hay=MixFG,IGS,FG Alf=Alfalfa,FG Pasture,Past=MixFG,IGS,GZ
Non-Irrigated unless noted on the map

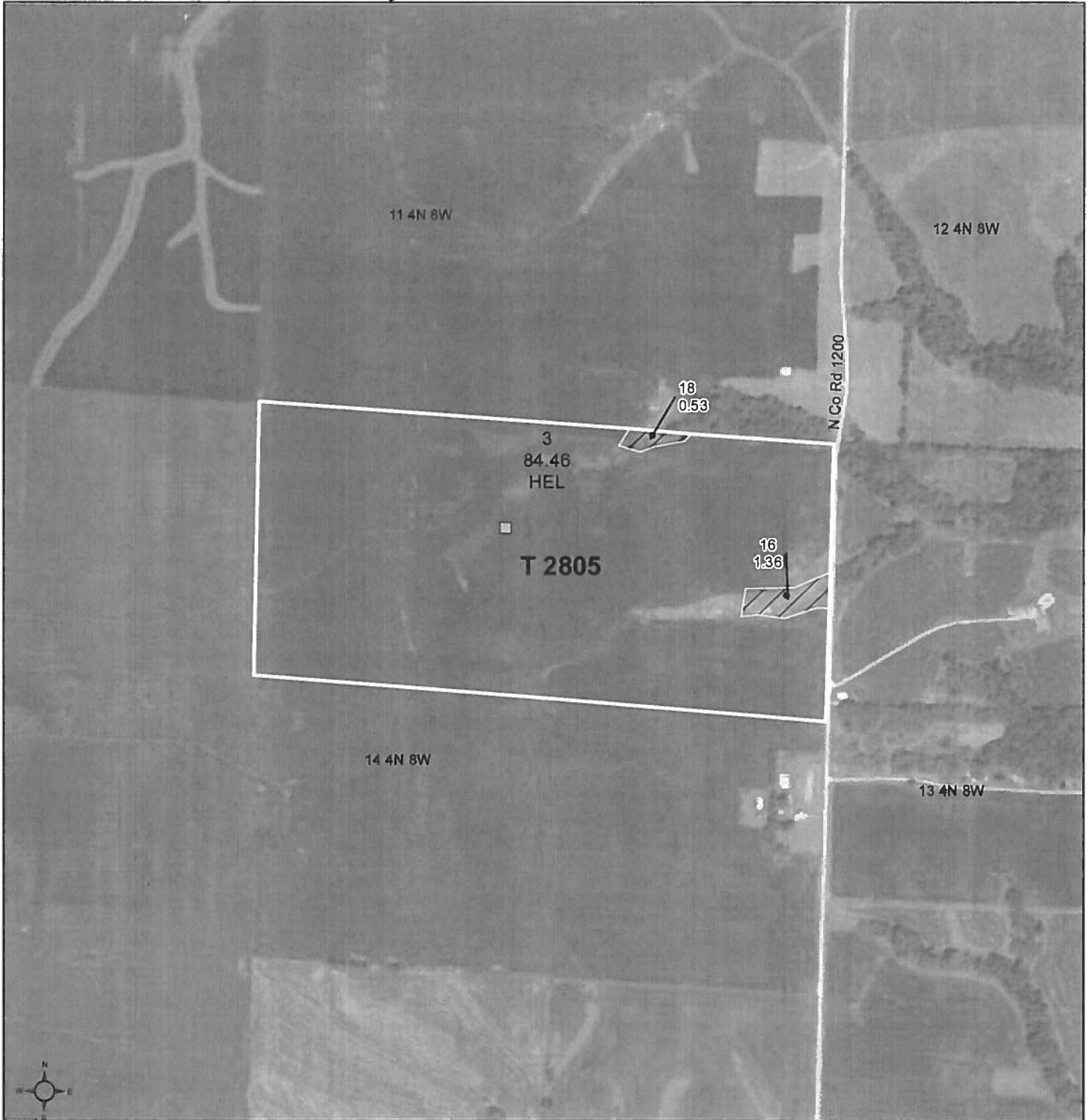

Common Land Unit

- Non-Cropland
- Cropland
- plss_a_il_VMAS
- CRP

Wetland Determination Identifiers

- Restricted Use
- ▽ Limited Restrictions
- Exempt from Conservation Compliance Provisions



2022 Program Year
Map Created November 17, 2021

Farm **5922**
Tract **2805**

Tract Cropland Total: 84.46 acres

IL067_T2805

United States Department of Agriculture (USDA) Farm Service Agency (FSA) maps are for FSA Program administration only. This map does not represent a legal survey or reflect actual ownership; rather it depicts the information provided directly from the producer and/or National Agricultural Imagery Program (NAIP) imagery. The producer accepts the data 'as is' and assumes all risks associated with its use. USDA-FSA assumes no responsibility for actual or consequential damage incurred as a result of any user's reliance on this data outside FSA Programs. Wetland identifiers do not represent the size, shape, or specific determination of the area. Refer to your original determination (CPA-026 and attached maps) for exact boundaries and determinations or contact USDA Natural Resources Conservation Service (NRCS).

ILLINOIS
HANCOCK

Form: FSA-156EZ

See Page 3 for non-discriminatory Statements.



United States Department of Agriculture
Farm Service Agency

Abbreviated 156 Farm Record

FARM : 8709

Prepared : 9/19/22 8:42 AM

Crop Year : 2022

Operator Name : MAX GRONEWOLD
Farms Associated with Operator : 17-067-934, 17-067-4198, 17-067-8604, 17-067-8709
CRP Contract Number(s) : None
Recon ID : None
Transferred From : None
ARCPLC G//F Eligibility : Eligible

Farm Land Data

Farmland	Cropland	DCP Cropland	WBP	WRP	CRP	GRP	Sugarcane	Farm Status	Number Of Tracts
322.60	196.34	196.34	0.00	0.00	0.00	0.00	0.00	Active	3
State Conservation	Other Conservation	Effective DCP Cropland	Double Cropped		MPL	Acre Election	EWP	DCP Ag.Rel. Activity	Broken From Native Sod
0.00	0.00	196.34	15.60		0.00		0.00	0.00	0.00

Crop Election Choice

ARC Individual	ARC County	Price Loss Coverage
None	WHEAT, CORN, SOYBN	None

DCP Crop Data

Crop Name	Base Acres	CCC-505 CRP Reduction Acres	PLC Yield	HIP
Wheat	24.90	0.00	62	
Corn	90.40	0.00	112	0
Soybeans	74.80	0.00	41	0
TOTAL	190.10	0.00		

NOTES

--

Tract Number : 1512
Description : N6-3 SE SEC 33 T6N-R6W PILOT GROVE TWP
FSA Physical Location : ILLINOIS/HANCOCK
ANSI Physical Location : ILLINOIS/HANCOCK
BIA Unit Range Number :
HEL Status : NHEL: No agricultural commodity planted on undetermined fields
Wetland Status : Wetland determinations not complete
WL Violations : None
Owners : ELAINE GRONEWOLD, MAX GRONEWOLD
Other Producers : None
Recon ID : None

Tract Land Data

Farm Land	Cropland	DCP Cropland	WBP	WRP	CRP	GRP	Sugarcane
42.00	38.82	38.82	0.00	0.00	0.00	0.00	0.00
State Conservation	Other Conservation	Effective DCP Cropland	Double Cropped	MPL	EWP	DCP Ag. Rel. Activity	Broken From Native Sod
0.00	0.00	38.82	0.00	0.00	0.00	0.00	0.00

Abbreviated 156 Farm Record

DCP Crop Data

Tract 1512 Continued ...

Crop Name	Base Acres	CCC-505 CRP Reduction Acres	PLC Yield
Wheat	4.20	0.00	62
Corn	18.70	0.00	110
Soybeans	8.50	0.00	41
TOTAL	31.40	0.00	

NOTES

Tract Number : 1776

Description : N7-1 SW & SE SEC 4 T5N-R6W CARTHAGE TWP
FSA Physical Location : ILLINOIS/HANCOCK
ANSI Physical Location : ILLINOIS/HANCOCK
BIA Unit Range Number :
HEL Status : HEL field on tract.Conservation system being actively applied
Wetland Status : Wetland determinations not complete
WL Violations : None
Owners : ELAINE GRONEWOLD, MAX GRONEWOLD
Other Producers : ASHTON MATTHEW GRONEWOLD, MERLIN GRONEWOLD
Recon ID : None

Tract Land Data

Farm Land	Cropland	DCP Cropland	WBP	WRP	CRP	GRP	Sugarcane
208.17	91.94	91.94	0.00	0.00	0.00	0.00	0.00
State Conservation	Other Conservation	Effective DCP Cropland	Double Cropped	MPL	EWP	DCP Ag. Rel Activity	Broken From Native Sod
0.00	0.00	91.94	0.00	0.00	0.00	0.00	0.00

DCP Crop Data

Crop Name	Base Acres	CCC-505 CRP Reduction Acres	PLC Yield
Wheat	9.70	0.00	62
Corn	43.50	0.00	110
Soybeans	28.30	0.00	41
TOTAL	81.50	0.00	

NOTES

ILLINOIS
HANCOCK
Form: FSA-156EZ



FARM : 8709
Prepared : 9/19/22 8:42 AM
Crop Year : 2022

Abbreviated 156 Farm Record

Tract Number : 2540
Description : G11-6 SE SEC 11 T4N-R8W WYTHE TWP
FSA Physical Location : ILLINOIS/HANCOCK
ANSI Physical Location : ILLINOIS/HANCOCK
BIA Unit Range Number :
HEL Status : HEL field on tract.Conservation system being actively applied
Wetland Status : Wetland determinations not complete
WL Violations : None
Owners : ELAINE GRONEWOLD, MAX GRONEWOLD
Other Producers : None
Recon ID : None

Tract Land Data

Farm Land	Cropland	DCP Cropland	WBP	WRP	CRP	GRP	Sugarcane
72.43	65.58	65.58	0.00	0.00	0.00	0.00	0.00
State Conservation	Other Conservation	Effective DCP Cropland	Double Cropped	MPL	EWP	DCP Ag. Rel Activity	Broken From Native Sod
0.00	0.00	65.58	15.60	0.00	0.00	0.00	0.00

DCP Crop Data

Crop Name	Base Acres	CCC-505 CRP Reduction Acres	PLC Yield
Wheat	11.00	0.00	62
Corn	28.20	0.00	115
Soybeans	38.00	0.00	41
TOTAL	77.20	0.00	

NOTES

In accordance with Federal civil rights law and U.S. Department of Agriculture (USDA) civil rights regulations and policies, the USDA, its Agencies, offices, and employees, and institutions participating in or administering USDA programs are prohibited from discriminating based on race, color, national origin, religion, sex, gender identity (including gender expression), sexual orientation, disability, age, marital status, family/parental status, income derived from a public assistance program, political beliefs, or reprisal or retaliation for prior civil rights activity, in any program or activity conducted or funded by USDA (not all bases apply to all programs). Remedies and complaint filing deadlines vary by program or incident.

Persons with disabilities who require alternative means of communication for program information (e.g., Braille, large print, audiotape, American Sign Language, etc.) should contact the responsible Agency or USDA's TARGET Center at (202) 720-2600 (voice and TTY) or contact USDA through the Federal Relay Service at (800) 877-8339. Additionally, program information may be made available in languages other than English.

To file a program discrimination complaint, complete the USDA Program Discrimination Complaint Form, AD-3027, found online at http://www.ascr.usda.gov/complaint_filing_cust.html and at any USDA office or write a letter addressed to USDA and provide in the letter all of the information requested in the form. To request a copy of the complaint form, call (866) 632-9992. Submit your completed form or letter to USDA by (1) mail: U.S. Department of Agriculture Office of the Assistant Secretary for Civil Rights 1400 Independence Avenue, SW Washington, D.C. 20250-9410, (2) fax: (202) 690-7442; or (3) e-mail: program_intake@usda.gov. USDA is an equal opportunity provider, employer, and lender.



United States
Department of
Agriculture

Hancock County, Illinois

WHT,W=Wheat,SRW,GR C=Corn,Yel,GR SB,S,B=Soybeans,Com,GR
 WW=MixFG,IGS,LS Hay=MixFG,IGS,FG Alf=Alfalfa,FG Pasture,Past=MixFG,IGS,GZ
 Non-Irrigated unless noted on the map

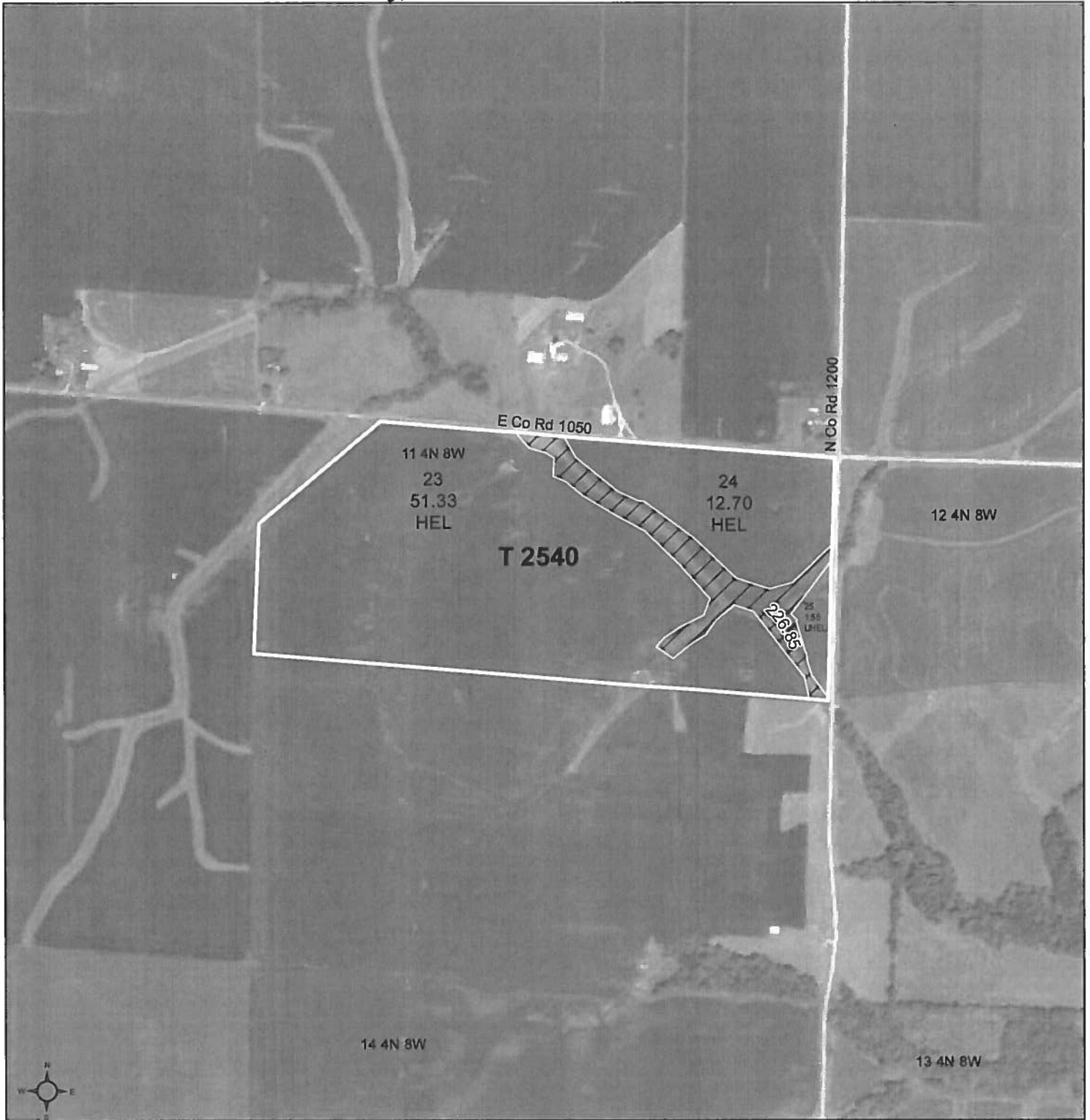

Tract Boundary

- Common Land Unit**
- Non-Cropland
 - Cropland
 - plss_a_il_WMAS
 - CRP

- Wetland Determination Identifiers**
- Restricted Use
 - ▽ Limited Restrictions
 - Exempt from Conservation
 - Compliance Provisions

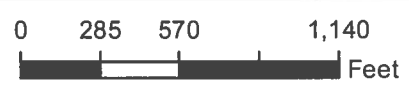

2022 Program Year
Map Created November 17, 2021

Farm 8709
Tract 2540

Tract Cropland Total: 65.58 acres

IL067_T2540

United States Department of Agriculture (USDA) Farm Service Agency (FSA) maps are for FSA Program administration only. This map does not represent a legal survey or reflect actual ownership; rather it depicts the information provided directly from the producer and/or National Agricultural Imagery Program (NAIP) imagery. The producer accepts the data 'as is' and assumes all risks associated with its use. USDA-FSA assumes no responsibility for actual or consequential damage incurred as a result of any user's reliance on this data outside FSA Programs. Wetland identifiers do not represent the size, shape, or specific determination of the area. Refer to your original determination (CPA-026 and attached maps) for exact boundaries and determinations or contact USDA Natural Resources Conservation Service (NRCS).