



United States Department of Agriculture
Farm Service Agency



Farm: 149 **Schuyler County, IL**
Tract: 1939
Not to Scale

- GIS IL 506, Map 11 of 69
Wetland Determination Numbers
● Revised Use
▼ Limb Restrictions
■ Disposition Code and/or Compliance Problems
MS_506_11_01_09
- L
RGB
Red: Barea_1
Green: Barea_2
Blue: Barea_3

Disclaimer: Wetland Identifiers do not represent the size, shape or specific determination of the area. Refer to your original determination (CPA-026 and attached maps) for exact wetland boundaries and determinations, or contact NRCS.

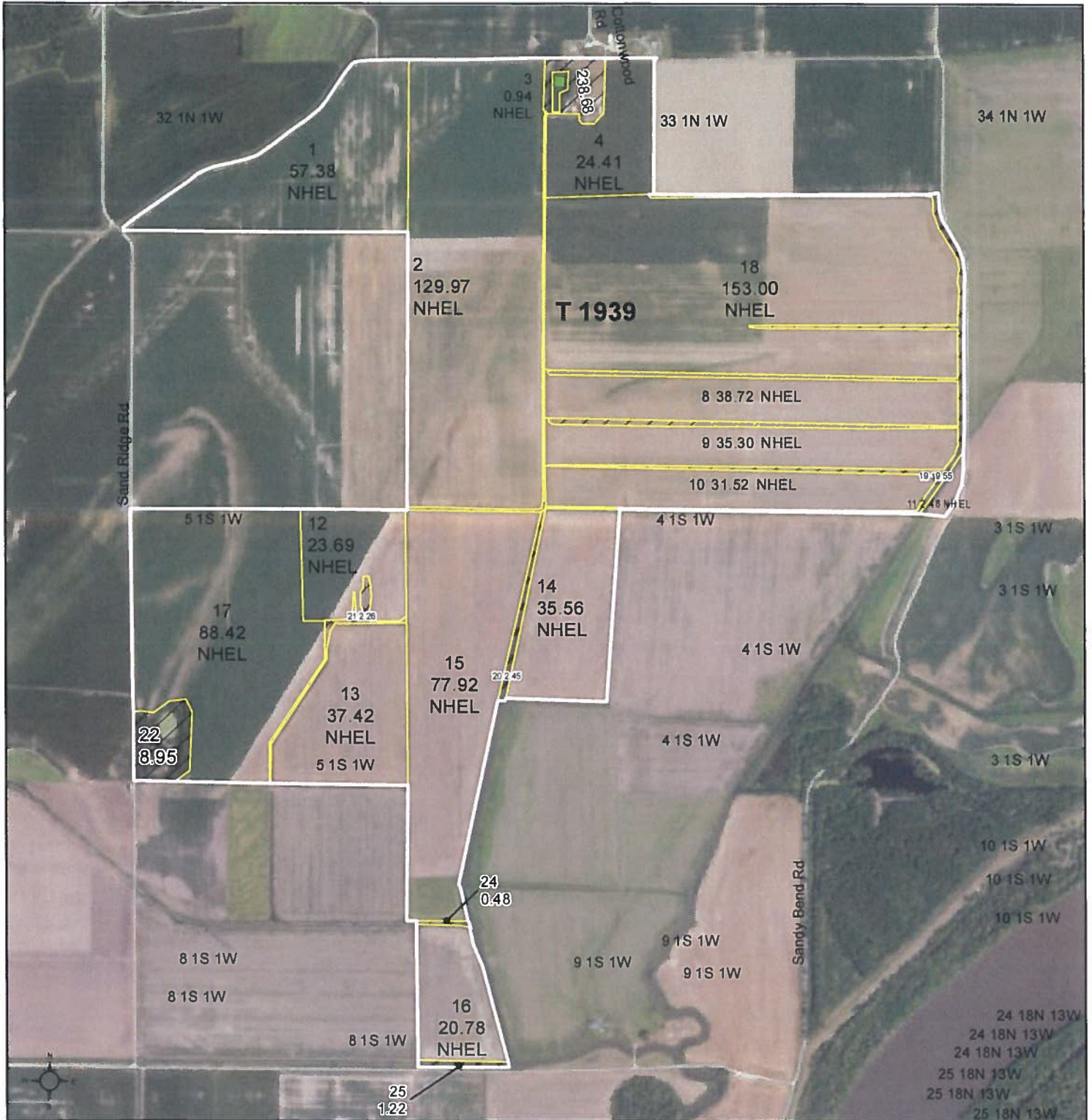

street100k_l_il_utm
Common Land Unit
 / / Non-Cropland
 Cropland
 Tract Boundary
 plss_a_il_WMAS

Wetland Determination Identifiers
 ● Restricted Use
 ▼ Limited Restrictions
 ■ Exempt from Conservation
 ■ Compliance Provisions

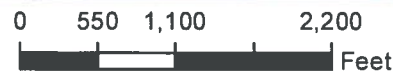

2021 Program Year
 Map Created October 05, 2020

Farm 149
Tract 1939

Tract Cropland Total: 757.49 acres

United States Department of Agriculture (USDA) Farm Service Agency (FSA) maps are for FSA Program administration only. This map does not represent a legal survey or reflect actual ownership, rather it depicts the information provided directly from the producer and/or National Agricultural Imagery Program (NAIP) imagery. The producer accepts the data 'as is' and assumes all risks associated with its use. USDA-FSA assumes no responsibility for actual or consequential damage incurred as a result of any user's reliance on this data outside FSA Programs. Wetland identifiers do not represent the size, shape, or specific determination of the area. Refer to your original determination (CPA-026 and attached maps) for exact boundaries and determinations or contact USDA Natural Resources Conservation Service (NRCS).

ILLINOIS
SCHUYLER
Form: FSA-156EZ



FARM : 149
Prepared : 10/13/22 10:57 AM CST
Crop Year : 2023

Abbreviated 156 Farm Record

See Page 2 for non-discriminatory Statements.

Operator Name : DYCHE FARMS INC
CRP Contract Number(s) : None
Recon ID : None
Transferred From : None
ARCPLC G//F Eligibility : Eligible

Farm Land Data

Farmland	Cropland	DCP Cropland	WBP	WRP	CRP	GRP	Sugarcane	Farm Status	Number Of Tracts
876.86	777.81	802.61	0.00	0.00	0.00	0.00	0.00	Active	2
State Conservation	Other Conservation	Effective DCP Cropland	Double Cropped		MPL	Acre Election	EWP	DCP Ag.Rel. Activity	Broken From Native Sod
0.00	0.00	802.61	0.00		0.00		0.00	24.80	0.00

Crop Election Choice

ARC Individual	ARC County	Price Loss Coverage
None	SOYBN	CORN, SNFLR

DCP Crop Data

Crop Name	Base Acres	CCC-505 CRP Reduction Acres	PLC Yield	HIP
Corn	431.80	0.00	164	
Sunflowers	2.47	0.00	47	
Soybeans	336.53	0.00	42	54
TOTAL	770.80	0.00		

NOTES

--

Tract Number : 1939
Description : BAINBRIDGE SEC. 4,5,8,9,32,33
FSA Physical Location : ILLINOIS/SCHUYLER
ANSI Physical Location : ILLINOIS/SCHUYLER
BIA Unit Range Number :
HEL Status : NHEL: No agricultural commodity planted on undetermined fields
Wetland Status : Wetland determinations not complete
WL Violations : None
Owners : MEYER FARM ACCT, VIRGINIA A MEYER LIVING TR
Other Producers : KEATON DYCHE
Recon ID : None

Tract Land Data

Farm Land	Cropland	DCP Cropland	WBP	WRP	CRP	GRP	Sugarcane
801.08	757.49	782.29	0.00	0.00	0.00	0.00	0.00
State Conservation	Other Conservation	Effective DCP Cropland	Double Cropped	MPL	EWP	DCP Ag. Rel Activity	Broken From Native Sod
0.00	0.00	782.29	0.00	0.00	0.00	24.80	0.00

DCP Crop Data

Crop Name	Base Acres	CCC-505 CRP Reduction Acres	PLC Yield

ILLINOIS
SCHUYLER
Form: FSA-156EZ



FARM : 149
Prepared : 10/13/22 10:57 AM CST
Crop Year : 2023

Abbreviated 156 Farm Record

Tract 1939 Continued ...

Corn	420.88	0.00	164
Sunflowers	2.41	0.00	47
Soybeans	328.02	0.00	42
TOTAL	751.31	0.00	

NOTES

Tract Number : 1940
Description : WOODSTOCK SEC. 12
FSA Physical Location : ILLINOIS/SCHUYLER
ANSI Physical Location : ILLINOIS/SCHUYLER
BIA Unit Range Number :
HEL Status : NHEL: No agricultural commodity planted on undetermined fields
Wetland Status : Wetland determinations not complete
WL Violations : None
Owners : MICHAEL D MEYER
Other Producers : KEATON DYCHE
Recon ID : None

Tract Land Data

Farm Land	Cropland	DCP Cropland	WBP	WRP	CRP	GRP	Sugarcane
75.78	20.32	20.32	0.00	0.00	0.00	0.00	0.00
State Conservation	Other Conservation	Effective DCP Cropland	Double Cropped	MPL	EWP	DCP Ag. Rel Activity	Broken From Native Sod
0.00	0.00	20.32	0.00	0.00	0.00	0.00	0.00

DCP Crop Data

Crop Name	Base Acres	CCC-505 CRP Reduction Acres	PLC Yield
Corn	10.92	0.00	164
Sunflowers	0.06	0.00	47
Soybeans	8.51	0.00	42
TOTAL	19.49	0.00	

NOTES

In accordance with Federal civil rights law and U.S. Department of Agriculture (USDA) civil rights regulations and policies, the USDA, its Agencies, offices, and employees, and institutions participating in or administering USDA programs are prohibited from discriminating based on race, color, national origin, religion, sex, gender identity (including gender expression), sexual orientation, disability, age, marital status, family/parental status, income derived from a public assistance program, political beliefs, or reprisal or retaliation for prior civil rights activity, in any program or activity conducted or funded by USDA (not all bases apply to all programs). Remedies and complaint filing deadlines vary by program or incident.

Persons with disabilities who require alternative means of communication for program information (e.g., Braille, large print, audiotape, American Sign Language, etc.) should contact the responsible Agency or USDA's TARGET Center at (202) 720-2600 (voice and TTY) or contact USDA through the Federal Relay Service at (800) 877-8339. Additionally, program information may be made available in languages other than English.

To file a program discrimination complaint, complete the USDA Program Discrimination Complaint Form, AD-3027, found online at http://www.ascr.usda.gov/complaint_filing_cust.html and at any USDA office or write a letter addressed to USDA and provide in the letter all of the information requested in the form. To request a copy of the complaint form, call (866) 632-9992. Submit your completed form or letter to USDA by: (1) mail: U.S. Department of Agriculture Office of the Assistant Secretary for Civil Rights 1400 Independence Avenue, SW Washington, D.C. 20250-9410; (2) fax: (202) 690-7442; or (3) e-mail: program.intake@usda.gov. USDA is an equal opportunity provider, employer, and lender.