



Jeffs Grandmas

Sampled  
6-10-20

1	
2	
3	
4	
5	
6	
7	Grove
8	Site
9	
10	
11	
12	
13	
14	
15	
A hand-drawn wavy line spanning the width of the table, located in the bottom-most row.	

**MVTL**

**MINNESOTA VALLEY TESTING LABORATORIES, INC.**

1126 N. Front St. - New Ulm, MN 56073 - 800-782-3557 - Fax 507-359-2890  
2616 E. Broadway Ave. - Bismarck, ND 58502 - 800-279-6885 - Fax 701-258-9724  
1201 Lincoln Highway - Nevada, IA 50201 - 800-362-0855 - Fax 515-382-3885  
www.mvvl.com

**MEMBER  
ACIL**

SUBMITTED BY: 060014

SUBMITTED FOR: JE FARMS  
Field: GRANDMAS

JAKE ELBERT  
JE FARMS  
68707 520TH ST  
FAIRFAX MN 55332

Date Received: Jun 11 2020  
Report Date: Jun 15 2020  
Work Order No: 202011-01183

Lab Num	Sample ID	Soil pH	Soil Buff pH	OM %	B-I P ppm	Olsen MehP ppm	Skalts EC	K ppm	Zn ppm	Cu ppm	B ppm	S ppm	NO3 lbs	N-NH4 Cl lbs	Brevill CCE ppm
20-A75083	1	7.1		5.6	28			172	1.1						3 (0-6)
20-A75084	2	7.4		5.4		11		167	1.0						2 (0-6)
20-A75085	3	7.2		5.0	18			152	1.1						3 (0-6)
20-A75086	4	7.2		5.5	19			190	1.1						242 (0-6)
20-A75087	5	7.1		6.7	11			164	1.1						5 (0-6)
20-A75088	6	7.2		6.0	13			160	1.1						4 (0-6)
20-A75089	7	7.6		6.2		10		174	1.0						4 (0-6)
20-A75090	8	7.7		5.5		12		265	0.9						2 (0-6)
20-A75091	9	7.7		5.0	20			288	1.1						2 (0-6)
20-A75092	10	7.3		5.8	20			192	1.2						2 (0-6)
20-A75093	11	6.9		5.7	30			169	0.8						3 (0-6)
20-A75094	12	7.3		5.4		13		164	0.7						3 (0-6)
20-A75095	13	7.2		6.1	22			138	0.9						2 (0-6)
20-A75096	14	7.5		5.7		11		167	0.9						2 (0-6)
20-A75097	15	7.7		5.6		10		146	0.7						2 (0-6)

7.34 5.6 19.85 13.37 1738.98 3

MVTL guarantees the accuracy of the analysis done on the sample submitted for testing. It is not possible for MVTL to guarantee that a test result obtained on a particular sample will be the same on any other sample unless all conditions affecting the sample are the same, including sampling by MVTL. As a mutual protection to clients, the public and ourselves, all reports are submitted as the confidential property of clients, and authorization for publication of individual test results, conclusions or extracts from or regarding our reports is reserved pending our written approval.  
**AN EQUAL OPPORTUNITY EMPLOYER**



STATEMENT

# S.J. JACOBS & SONS, INC.

Established in 1912

DRAINAGE SPECIALISTS • TUBING PLOWS • TRENCHES • BACKHOES

RESIDENCE PHONE: 9th & Dogwood • Box 359 OFFICE PHONE: (320) 365-4816 BIRD ISLAND MN 55310 (320) 365-4222  
JOHN: (320) 365-4441

IN ACCOUNT WITH:

Jeff Wallenta  
17301 135<sup>th</sup> St SE

Lebe Lillias, Mn 56253

FED. ID. NO. 41-1230978  
STATE ID. NO. 6471203

Date 1-28-11

37060 ft of 4" tubing furnished & installed	
$C. 95/ft = 35207.00$	
135 ft of 5" tubing furnished & installed	
$C. 115/ft = 155.25$	
$35362.25$	
Net due → \$ 35360	
Thanks for the work	
S. Joffe Jacobs & Sons	
PD	
2011	

Net 15 days. All balances carry a finance charge of 1.5 percent per month, amounting to 18 percent per year. Minimum finance charge is \$5.00.



STATEMENT

# S.J. JACOBS & SONS, INC.

Established in 1912

DRAINAGE SPECIALISTS • TUBING PLOWS • TRENCHES • BACKHOES

RESIDENCE PHONE: 9th & Dogwood • Box 359 OFFICE PHONE: (320) 365-4816 BIRD ISLAND MN 55310 (320) 365-4222  
JOHN: (320) 365-4441

IN ACCOUNT WITH:

Jeff Wallenta

FED. ID. NO. 41-1230978  
STATE ID. NO. 6471203

Date July 19 98

Grandmother's Farm	
300 ft 6" tubing furnished and installed at 100 ft	300
400 ft 5" tubing furnished and installed at 70 ft	280
2875 ft 4" tubing furnished and installed at 62 ft	1750
Net due \$ 18,000	18,110

After 30 days, all balances carry a finance charge of 1.5 percent per month, amounting to 18 percent per year. Minimum finance charge is \$5.00.

2012 FILING RATES QUOTED SJ

1975 EAST SIDE CO TIRE LINE JKRBS  
6.2000

Replacement cost 40,417.00

WEST SIDE " 15,675.00

PRIVATE LINES DID

PAID FOR 1980? 5160.00

(600/FT 1985) 115/FT	S.E. SIDE	5300 FT 4"	6362.00
	DAD PAID	700 FT 6"	1050.00

1995 JEFF PAID 1800 FT 5" 2340.00

7735 FT 4" 9882.00

1998 JEFF PAID 300 FT 6" 450.00

N.E. SIDE 400 FT 5" 520.00

18275 FT 4" 21930.00

23800.00

98 PRICE #18,110.00

TOTAL 103186

ALSO ASK ABOUT PENSION

1985 4" PLASTIC PRICE PAID IN 60/FT

6" " " " 115/FT

JANUARY 2009						
3	M	T	W	T	F	S
4	5	6	7	8	9	10
11	12	13	14	15	16	17
18	19	20	21	22	23	24
25	26	27	28	29	30	31
FEBRUARY						
5	S	T	W	T	F	S
1	2	3	4	5	6	7
8	9	10	11	12	13	14
15	16	17	18	19	20	21
22	23	24	25	26	27	28
MARCH COUNTY TILE						
1	2	3	4	5	6	7
8	9	10	11	12	13	14
15	16	17	18	19	20	21
22	23	24	25	26	27	28
29	30	31				
APRIL						
5	S	M	T	W	T	F
1	2	3	4	5	6	7
8	9	10	11	12	13	14
15	16	17	18	19	20	21
22	23	24	25	26	27	28
29	30	31				
MAY						
3	4	5	6	7	8	9
10	11	12	13	14	15	16
17	18	19	20	21	22	23
24	25	26	27	28	29	30
31						
JUNE						
5	S	M	T	W	T	F
1	2	3	4	5	6	7
8	9	10	11	12	13	14
15	16	17	18	19	20	21
22	23	24	25	26	27	28
29	30	31				
AUGUST						
2	3	4	5	6	7	8
9	10	11	12	13	14	15
16	17	18	19	20	21	22
23	24	25	26	27	28	29
30	31					
SEPTEMBER						
5	S	M	T	W	T	F
1	2	3	4	5	6	7
8	9	10	11	12	13	14
15	16	17	18	19	20	21
22	23	24	25	26	27	28
29	30					
OCTOBER						
4	5	6	7	8	9	10
11	12	13	14	15	16	17
18	19	20	21	22	23	24
25	26	27	28	29	30	31
NOVEMBER						
1	2	3	4	5	6	7
8	9	10	11	12	13	14
15	16	17	18	19	20	21
22	23	24	25	26	27	28
29	30					
DECEMBER						
5	S	M	T	W	T	F
1	2	3	4	5	6	7
8	9	10	11	12	13	14
15	16	17	18	19	20	21
22	23	24	25	26	27	28
29	30	31				

1-24-2012

G.F. TILING



United FCS

www.unitedfcs.com

1975 EAST SIDE	FEET	SIZE	DEPTH	COST/FT	TOTAL
ORIGINAL CO. LINES	1230'	16"	5 TO 6 DEEP	\$14.50	\$17835.00
4330 MAIN (PAGE 1)	400'	14"	5 TO 6'	\$12.50	\$5000.00
	800	12"	4.5 TO 5'	\$9.50	\$7600.00
ALL CONCRETE	1200	10'	4.5 TO 5'	\$5.00	\$6000.00
TILE	700	8"	4 TO 4.5	\$2.95	\$2065.00
	400	8"	4 TO 4.5	\$2.95	\$1180.00
	250	8"	4 TO 4.5	\$2.95	\$737.50
CO LINE (1975 WEST SIDE)	1650	12"	5 TO 6	\$9.50	\$15675.00
DAD PAYED (PAGE 2)	2580	6"	4 TO 4.5	\$2.00	\$5160.00

ALL PLASTIC TILE	SIZE	DEPTH	COST/FT	TOTAL
1985 TILE JOB S.ESIDE	5300 FT	4' 4"	\$1.20	\$6360.00
DAD PAYED FOR (PAGE 3 MAP)	700 FT	6" 4"	\$1.50	\$1050.00

1985 JOB SW SIDE	1800 FT	5" 4"	\$1.30	\$2340.00
JEFF PAYED (PAGE 4)	7735 FT	4" 4"	\$1.20	\$9282.00

1988 JOB NE SIDE	300 FT	6" 4"	\$1.50	\$450.00
JEFF PAYED (PAGE 5)	400 FT	5" 4"	\$1.30	\$520.00
	18275 FT	4" 4"	\$1.20	\$21930.00

2011 JOB	37060'	4" 4"	\$1.20	\$44472.00
PATTERNED ACROSS	135'	5" 4"	\$1.30	\$175.50
HIGH GROUND			ALL TILE	
JEFF PAYED TO PARTNERSHIP MENTO JACOBS			TOTAL	\$147,831.00

- CO. TILE \$56,012.00  
 PRICED TILE TOTAL \$91,739.00

(2012 TILING RATES QUOTED BY JON JACOBS)

Antigo	Litchfield	Madison	Marshall	Marshfield	Medford
800-324-5755	800-450-7953	800-450-7505	800-450-5751	800-324-5752	800-324-5753
Olivia	Redwood Falls	Stevens Point	Thorp	Wausau	Willmar
800-450-1216	800-450-8721	800-324-5754	800-324-5758	800-324-5751	800-450-1771

# GRAMAS FORM

MAIN COUNTY LINES INSTALLED 1974

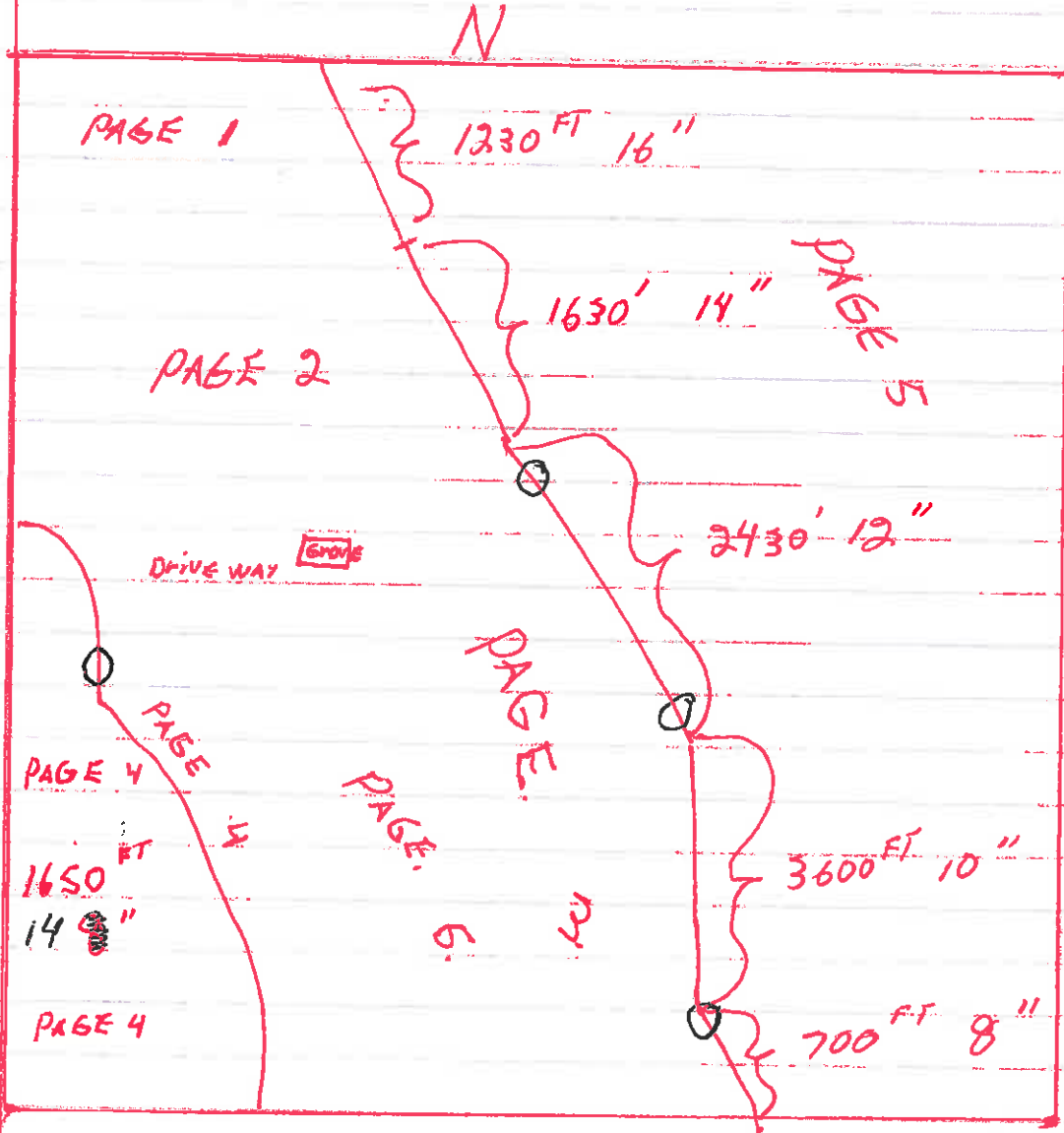

NOT TO  
SCALE

Estimated DRAWING BY *Jff Wallento*

DET 14 2022

NUMBERS ARE CORRECT

○ = intakes



North

PAGE 6

Jeff Wallenda  
36,519' total

West

GROVE

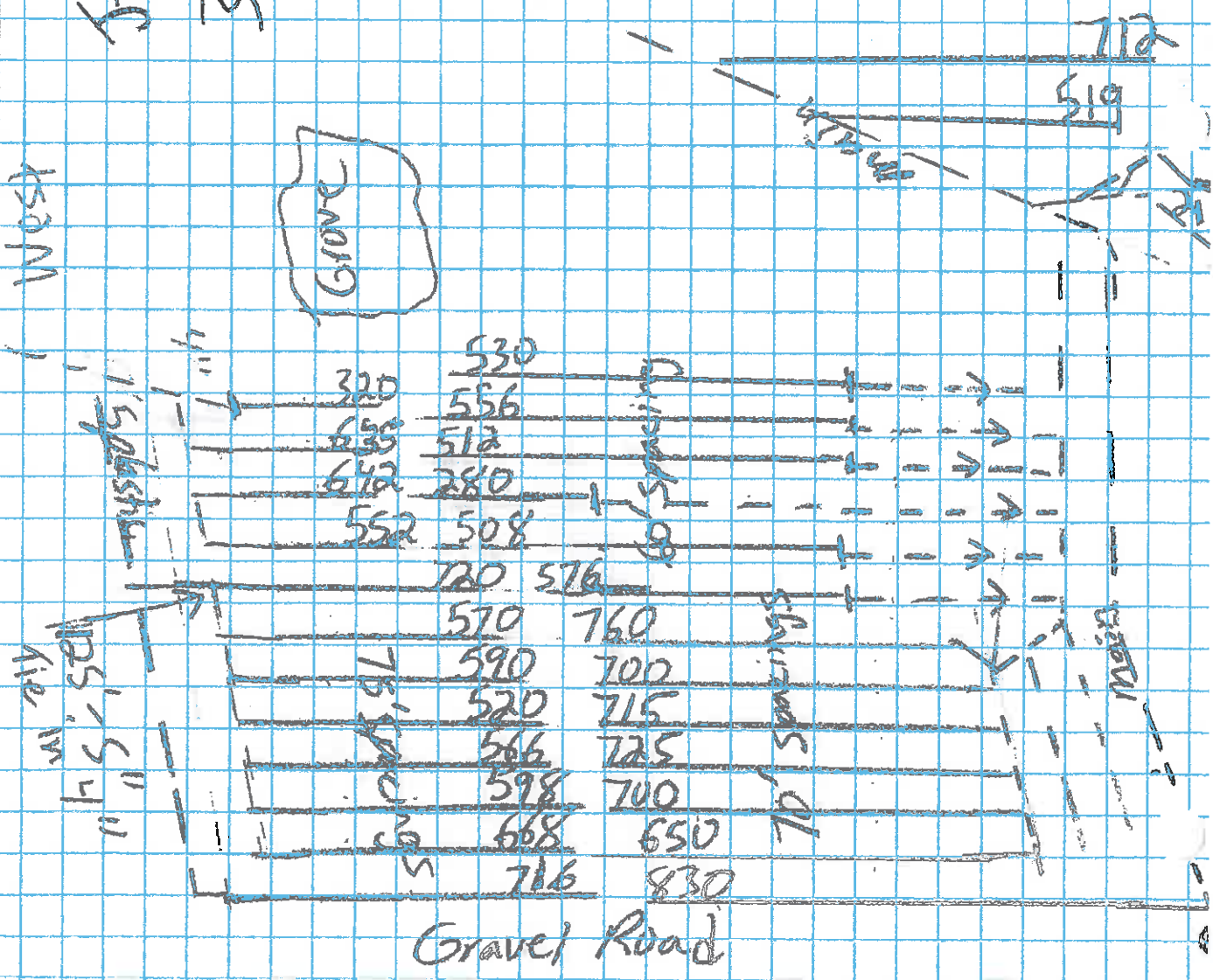





Yates

Stamm's

N. J. Adams

Durley

PAGE 4. MAP

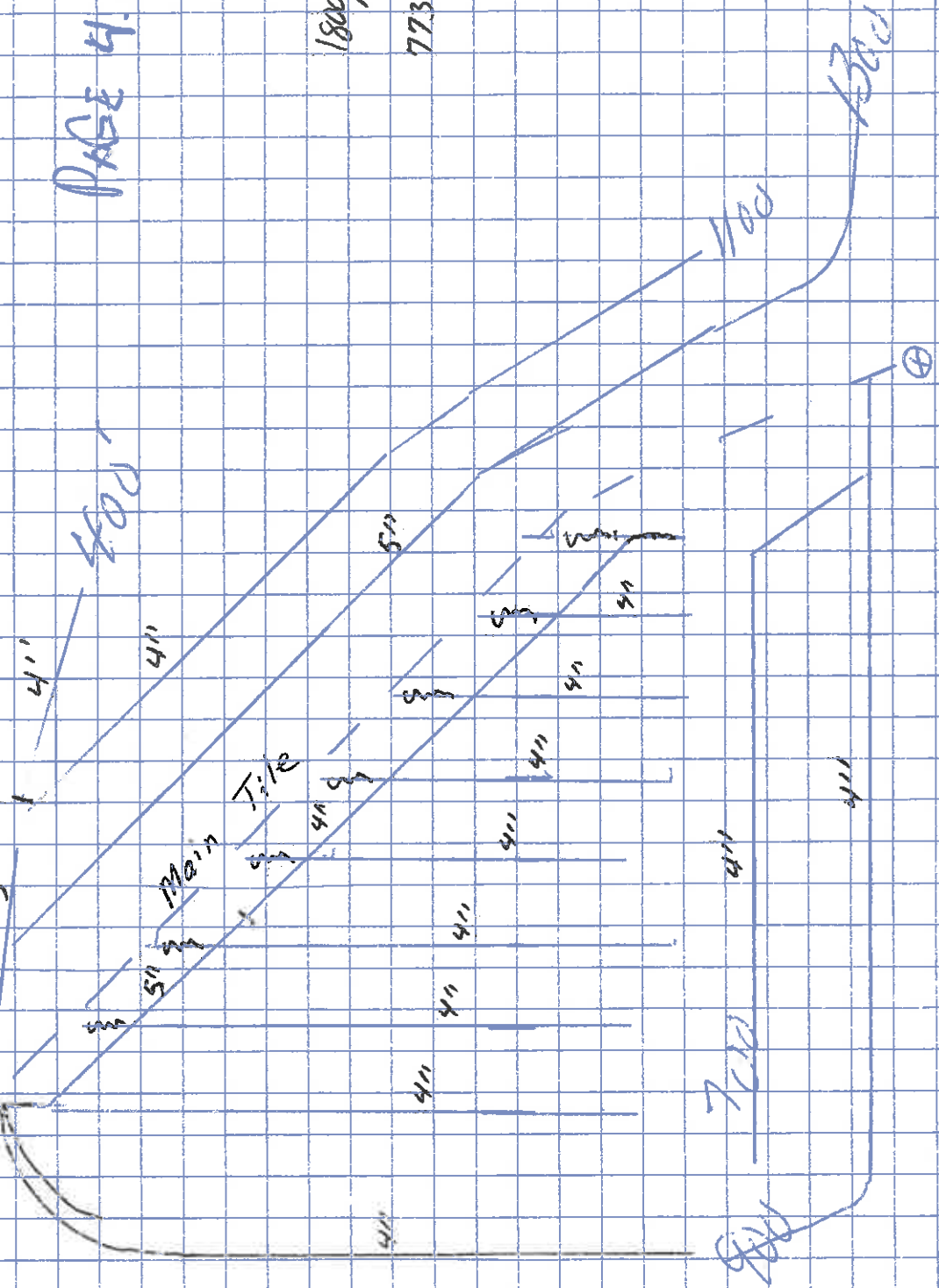

Yates  
Sec 28 East Lillian Twp

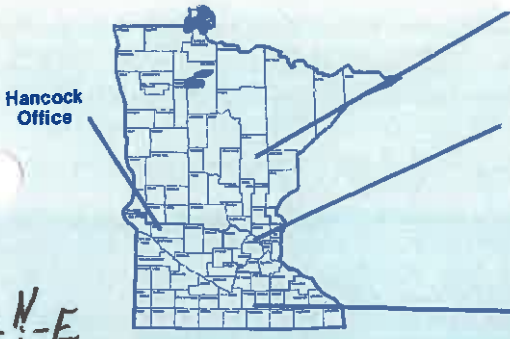

Joe Kelly  
Sales Representative North Area  
1805 Redoak Drive  
Alexandria MN 56308  
(612) 763-6223

Minneapolis Office  
5275 Edina Industrial Boulevard  
Minneapolis MN 55435  
(612) 835-4646

Floyd Laumann  
Director of Engineering/Promotion

Jim Loaney  
Director of Marketing/Sales

Lloyd Heil  
Sales Engineer South Area



PAGE.  
3. MAP.

N.-E  
5

PROJECT Jeff's Grandmother's Farm

DATE \_\_\_\_\_

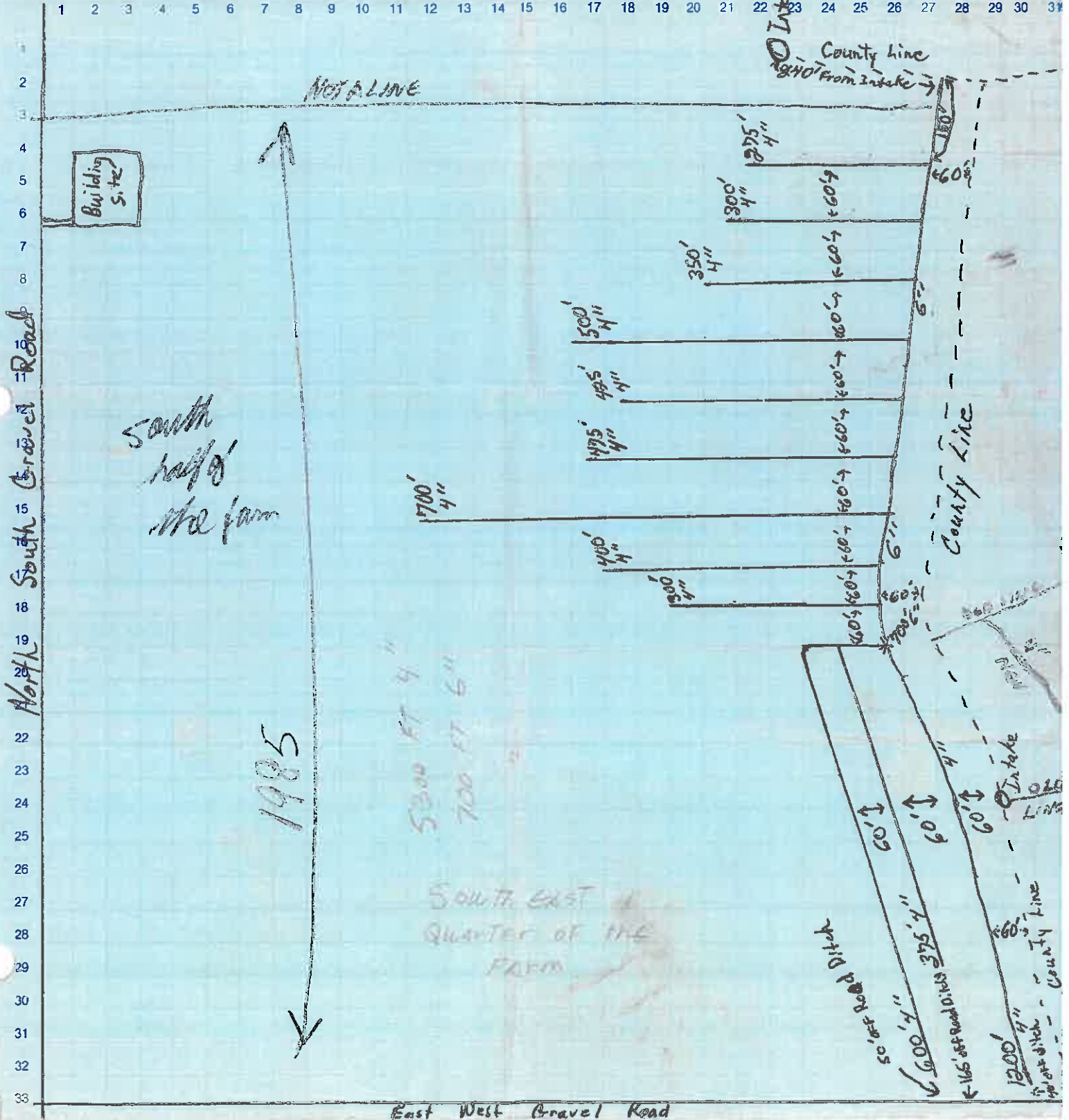

East West Gravel Road

North

Jeff Wallenta  
Sec 28 East Lake  
Lillian

19,918

PAGE 2

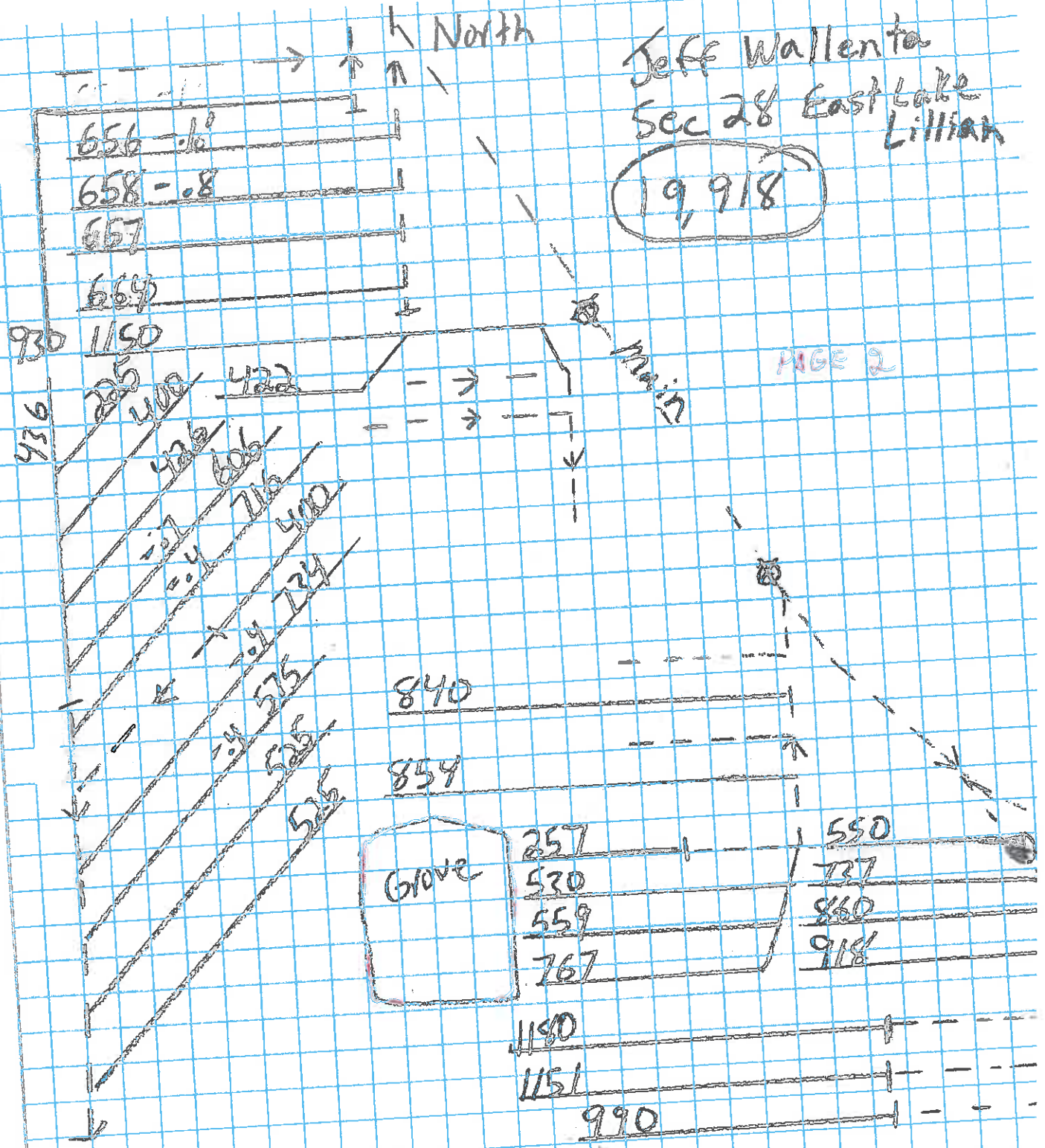

Grove

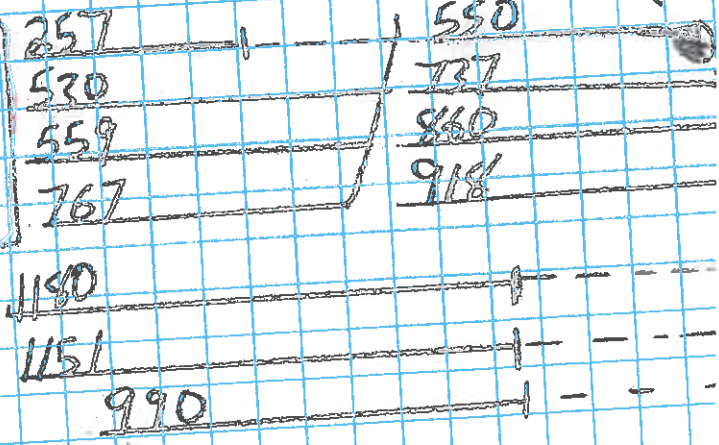



T = TRACT NUMBER    INT = MULTIPLE TRACT NUMBER    HEL = HIGHLY ERODIBLE LAND    HW = MINIMAL EFFECT WETLAND (EXEMPT)  
 W = WETLAND    CN = CONVERTED WETLAND    NHEL = NON-HIGHLY ERODIBLE    MAC, MAM, MAR = SPECIAL COND. (SEE SC)  
 FW = FARMED WETLAND    INA = NON-AGRICULTURAL    PC = PRIOR CONVERTED WETLAND    NC = NON-CROPLAND    NI = NON-INVENTORY  
 NW = NON-WETLAND    IAW = ARTIFICIAL WETLAND    ECV = EXEMPT (CONVENED) CONVERTED WETLAND    PHOTO NO  
 COUNTY: **Kandiyohi**    NOT TO BE REPRODUCED OR CROPPED    SCALE: **Dec. 1996**    YR. **K-19**

WARNING: Contact NRCS before draining, dredging, filling, or leveling any wet areas or wetland coded fields or improving, modifying or maintaining and existing drainage system

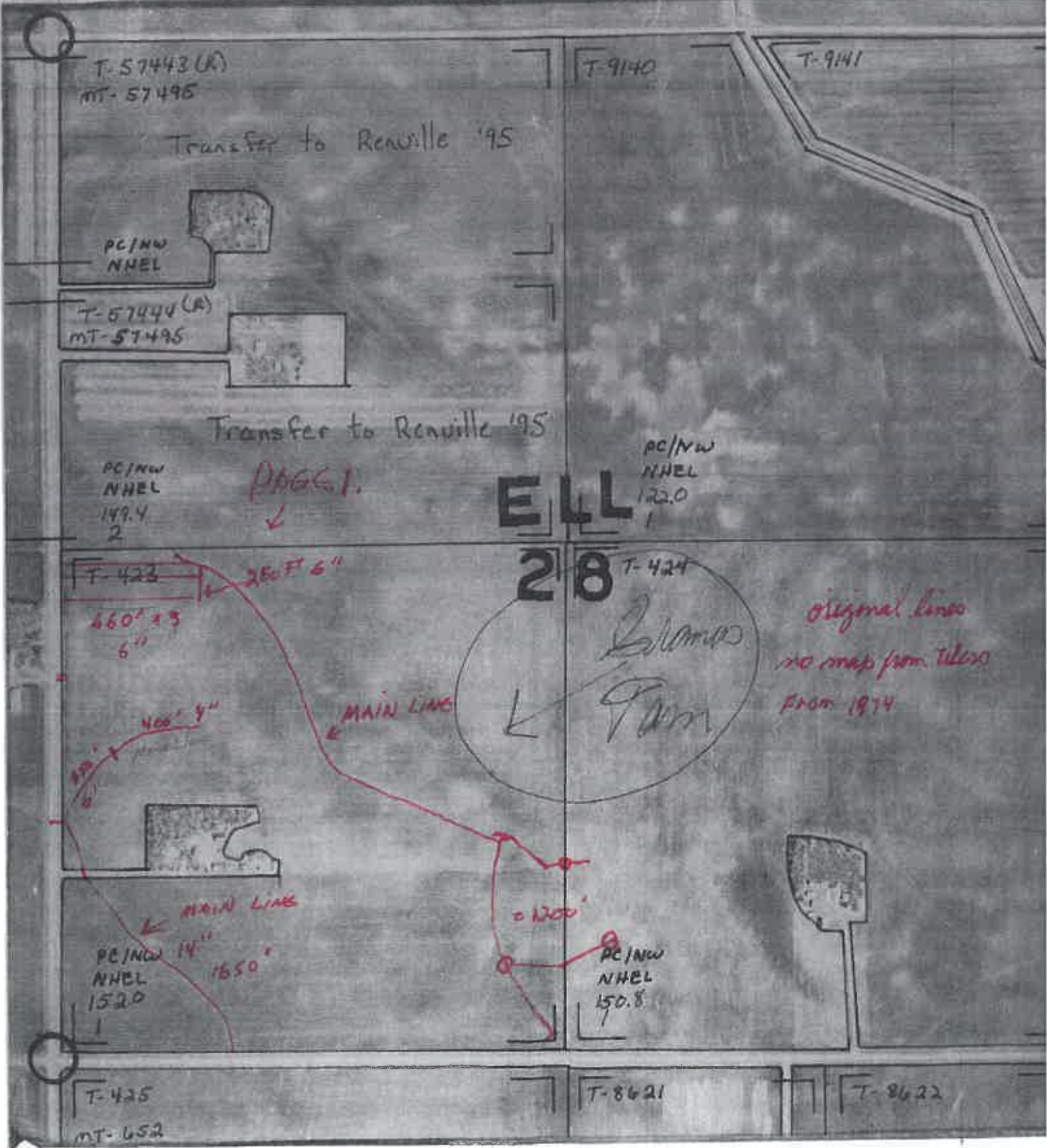

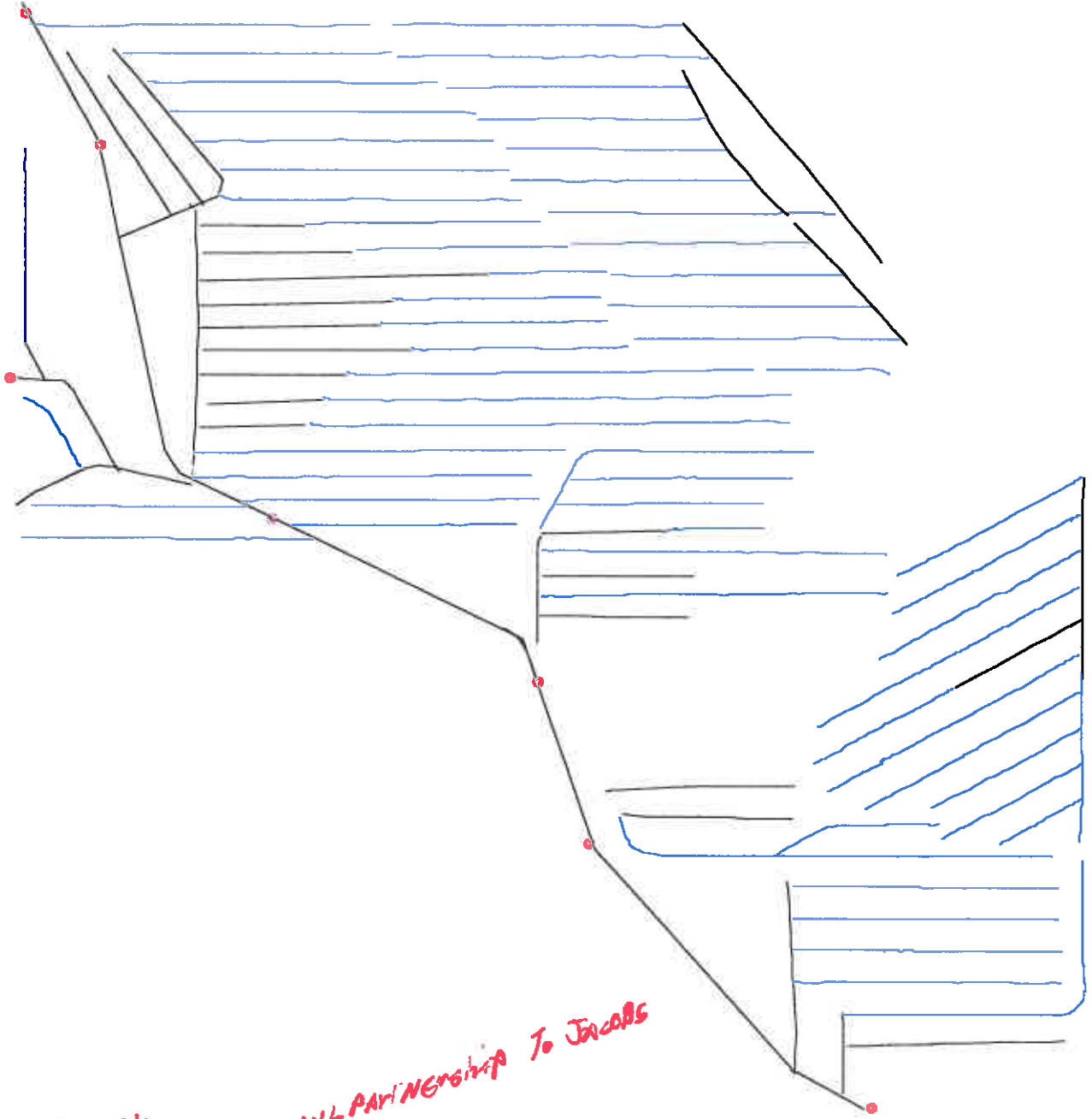

PD in Fall  
 Corp acct 12-28-11 To WL Partnership To Jacobs  
 \$ 35,360.00

North

PAGE 1 CO. LINE  
MAP. 1974

EAST LAKE LILLIAN TWP T117N R3

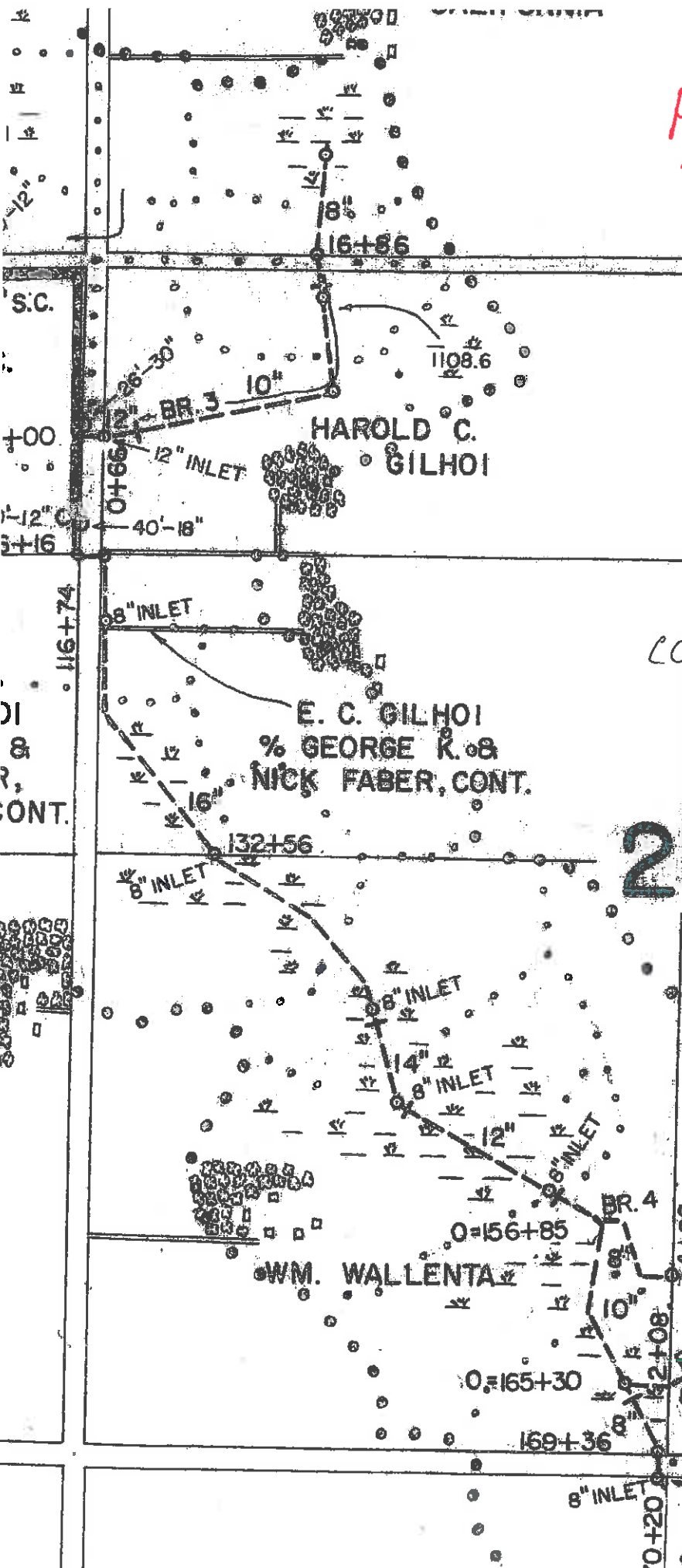

HAROLD C. GILHOI

CURTIS W. & LEONA OLSON

CO. MAIN LINE EAST SIDE  
G.F.

E. C. GILHOI  
% GEORGE R. &  
NICK FABER, CONT.

WM. WALLENTA

28

1974

INSTALLED

2640.7

3590 CO. LINE FT MAIN

495.8' LATERAL

207.8' LATERAL

ERNA A. WENDORFF





PAGE 2

CO. TILE  
+ LATERALS

28



C.S. A.H. 45

250' 6" x 3  
660' 6" x 3

HOWARD THODE

1972?

350' 6"

WM. WALLENTA

1650F

14" MAIN  
22

MAIN LINE

-54" S.C.  
3' APRONS

C.R. 77

AT. AIA

CLEMENS R. HUEBSCH

JOHN F. & FLORENCE  
WALLENTA

33

% VEF

+50

30'-18"

122+20

2

30'-12"

30'-12"